

WELCOME TO EPCFOCUS

EPCFocus is a private Company with more than 20 years of experience in the Oil and Gas, Petrochemical and Construction Industries with expertise in Management and Project Controls.

We provide customized software solutions along with consulting services to manage Projects at every stage. Our collaboration with partners from various industries gives us the flexibility to develop new systems for all types of Industries including Manufacturing, Mining, etc. We also provide training in Project Controls and IT-related fields.



OUR SERVICES



Project Management Tools

Our Tools manage your Project from Setup to Close out



System Customizations

Customize Reports, Templates & Work Flows to suit your business functions



Design Brand New Systems

We can design new systems based on your specifications for any Industry type



Project Controls Consultancy & Training

We provide expert Consultants and Trainers to control your Project



IT Consultancy & Training

We provide specialised IT Consultancy and Training

EPC PCMS - FABRICATION SYSTEM

Helps you manage your Database Management Fabrication System to produce real-time reports.

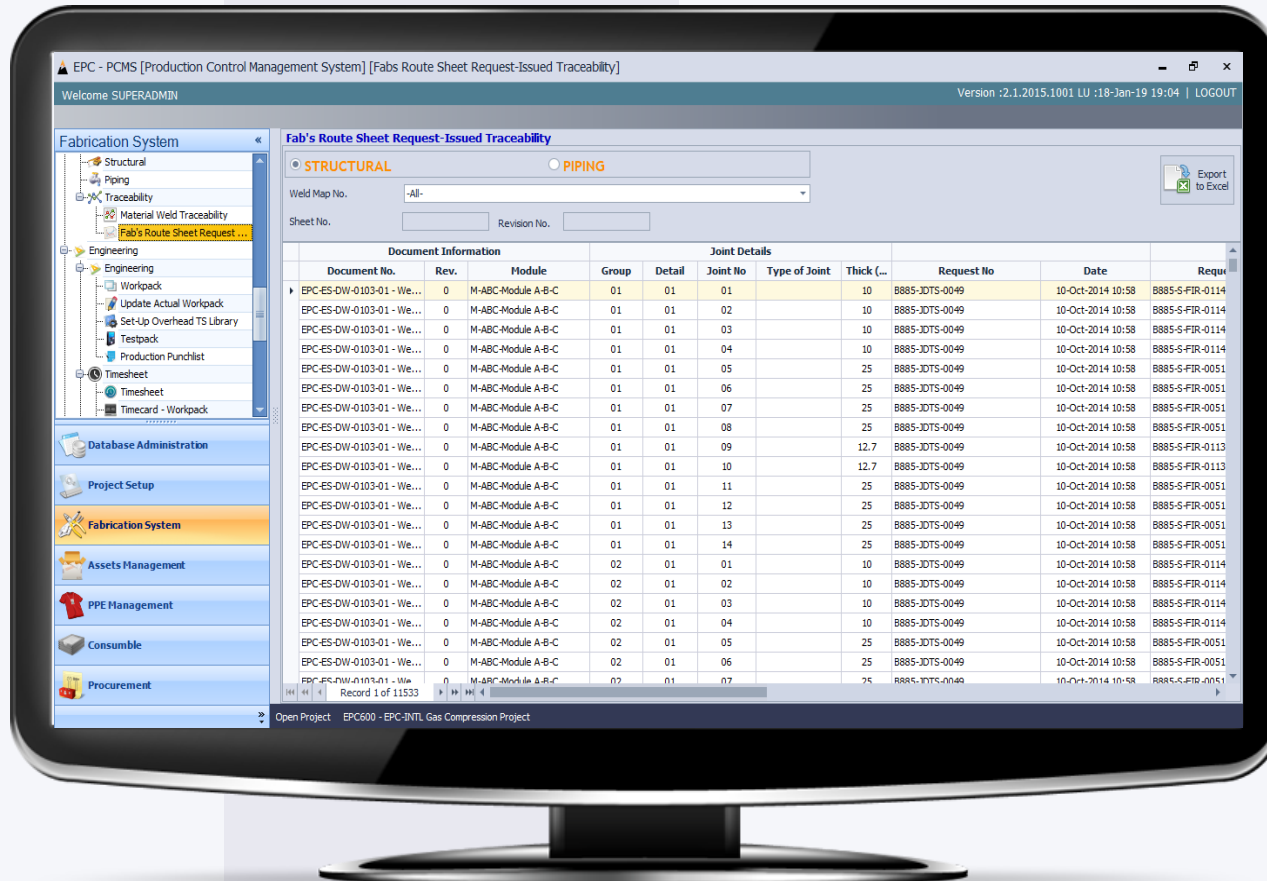

FEATURE DAN MODULE - MODULE

- Module Document Control
- Handling BOM/Material Control Management
- Workpack
- Testpack
- Piping, Structural Welding Traceability Tracking (Routing)
- Joint Detail
- Fit up Detail and RFI
- Fit up Inspection
- Weld Detail and RFI
- Weld Inspection
- NDT and PWHT
- Production Punchlist
- Worker Timesheet
- Assets Control Management
- Welder Productivity
- Progress and Productivity
- Consumable Control Management
- Procurement Management
- MPR/PO/DO Workflow

EPC PCMS - Site Reporting



Tablet App – Android helps manage reports from remote areas, and connect with a central database.

FEATURE AND MODULES

- Progress Update from the field
- Upload Progress Photos in the field
- Upload Progress Videos in the field
- List to do list
- List of Drawings
- List of Workpacts that were issued
- List of Testpacts issued

Description	MA		MB		MC		M-ABC		Total	
	Joint	O/S	Joint	O/S	Joint	O/S	Joint	O/S	Joint	O/S
Total Joint Setup In PCMS	3,777		3,776		3,722		56		11,331	
Total Joint Fit-Up Completed (RFI Submitted)	2,384	1,393	2,331	1,445	2,328	1,394	56		7,099	4,232
Total Joint Fit-Up QC ACC (Ready For Welding)	2,380	4	2,331		2,328		56		7,095	4
Total Joint Welding Completed (RFI Submitted)	2,369	8	2,280	60	2,273	60	56		6,978	128
Total Joint Welding QC Visual Inspection ACC	2,311	58	2,280		2,273		56		6,920	58
Total Joint Welding NDT Clearance	1,377		1,338		1,322		56		4,093	

Manpower Designation / Employee	Category	Position	Project								Sub Total
			EPC300	EPC400	EPC600	EPC700	EPC800	LV	OH2014	OH2015	
This Week Manpower Allocated											
DIRECT				621	362	113	11	4	1		1,112
				7					1		8
E&I FITTER				6					1		7
V09391 - Sapriadi	DIRECT	E&I Fitter		1							1

[illegible]

EPC COMPLETION – Site Reporting



Tablet Applications – Android helps to conduct direct inspections in the field with a paperless concept and is directly connected to the server database.

FEATURE AND MODULES

- ITR inspection with client
- Outstanding ITR
- Punchlist
- Punchlist Clearance
- Upload Images from the field
- Upload Video from the field

EPC COMPLETION - POWER BI INTEGRATION



COMMISSIONING DASHBOARD

PROJECT ID - PROJECT DESCRIPTION

PERIOD
21 Oct 2022

SUB SYSTEM FOR COMMISSIONING

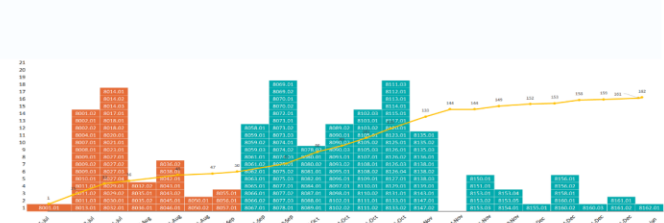

SUB SYSTEM READY FOR START UP (RSU)

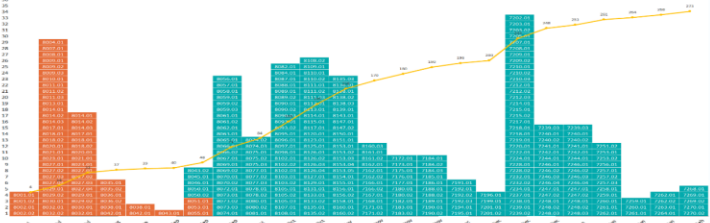

PRECOMMISSIONING ITR SUMMARY

DESCRIPTION	COMPLETE	REMAINING	TOTAL	%
HVAC	0	0	0	0.00%
Miscellaneous	0	0	0	0.00%
Safety	0	1	1	0.00%
Subsea	0	2	2	0.00%
Building and Structure	1	35	36	2.78%
Instrumental	164	616	780	21.03%
EEHA	178	446	624	28.53%
Piping & Vessel	493	902	1,395	35.34%
Electrical	103	166	269	38.29%
Mechanical	206	236	442	46.61%
Telecom	26	15	41	63.41%

PRECOMMISSIONING % PROGRESS

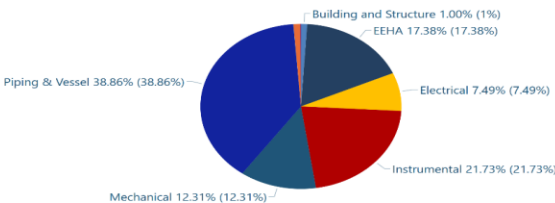

- Legend
- Building and Structure
 - EEHA
 - Electrical
 - HVAC
 - Instrumental
 - Mechanical
 - Miscellaneous
 - Piping & Vessel
 - Safety
 - Telecom
 - Subsea

PRECOMMISSIONING OVERALL TO GO



PRECOMMISSIONING ITR RUNDOWN

Complete and Remaining by Period and Legends

Legends: Complete Remaining

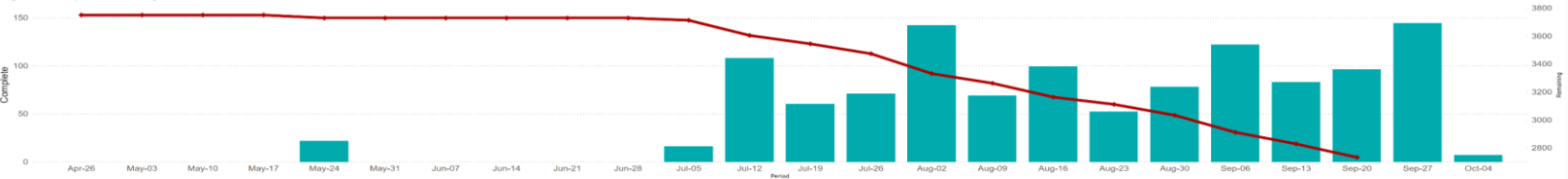

RPC SUMMARY

RFC COMPLETE %

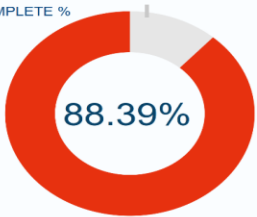

PRE-COMMISSIONING PLI-A SUMMARY

DESCRIPTION	COMPLETE	REMAINING	TOTAL	%
Building and Structure	0	0	0	0%
EEHA	0	0	0	0%
Electrical	5	3	8	63%
HVAC	0	0	0	0%
Instrumental	6	10	16	38%
Mechanical	3	5	8	38%
Miscellaneous	0	0	0	0%
Piping & Vessel	4	2	6	67%
Safety	0	0	0	0%
Telecom	0	0	0	0%
Subsea	0	0	0	0%

PRECOMMISSIONING % PROGRESS

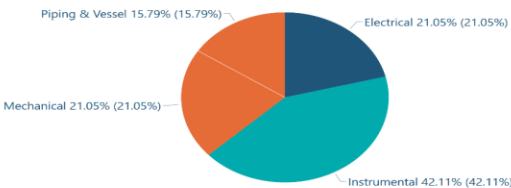

- Desc
- Building and Structure
 - EEHA
 - Electrical
 - HVAC
 - Instrumental
 - Mechanical
 - Miscellaneous
 - Piping & Vessel
 - Safety
 - Telecom
 - Subsea

EPC TIMESHEET

Helps you manage TIMESHEET Database Management in companies.

FEATURE AND MODULES

- SET UP TIMESHEET
- SET UP User Employee
- TIMESHEET AUTORIZATION
- CTR Budget
- BUDGET ITEMS
- USER TIMESHEET
- TIMESHEET APPROVAL
- Timesheet auto Email notification
- Timesheet Summary dan Report

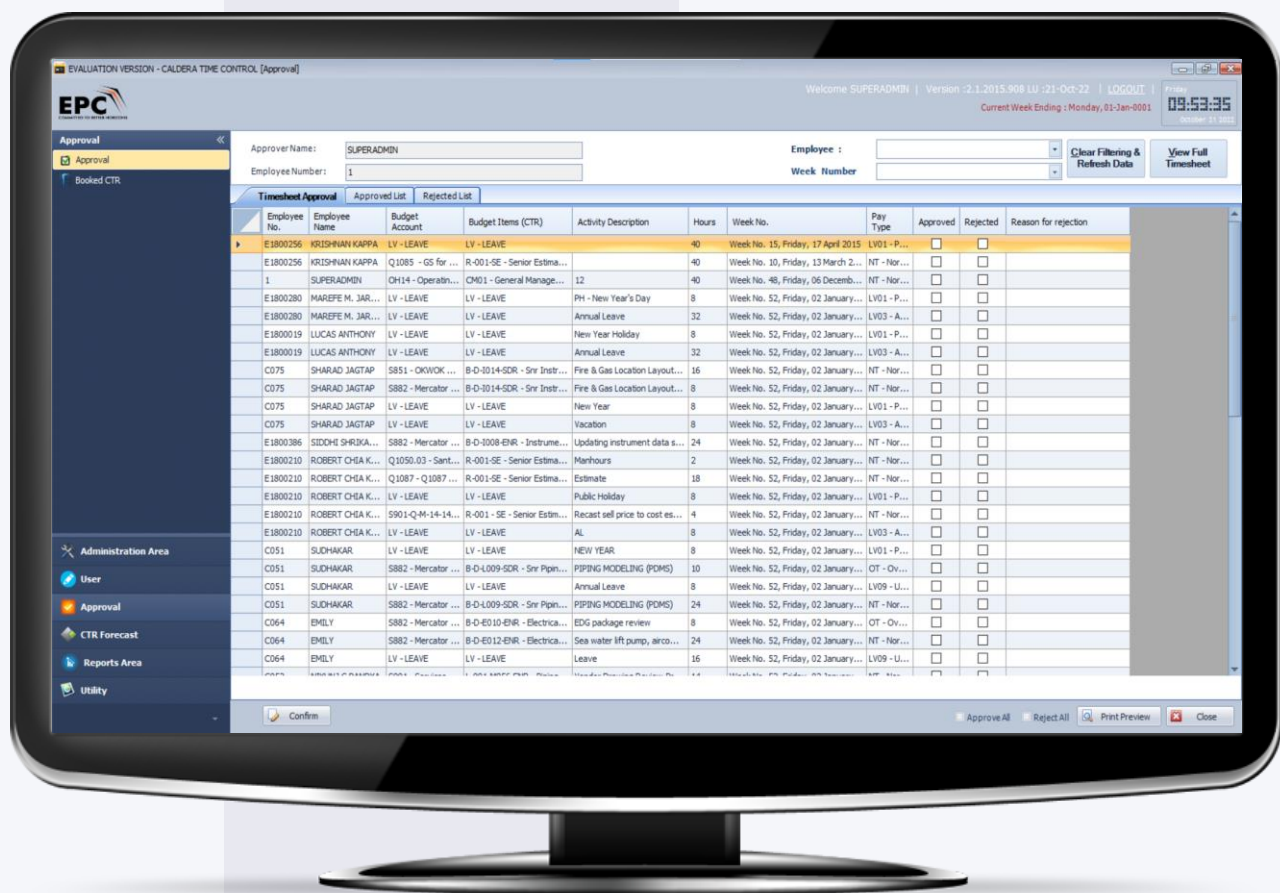

EPC TIMESHEET REPORT

UTILIZATION REPORT(DETAILED)

Business Unit : EPC-INTL
Week Ending : 02-Aug-2013

SUMMARY INFORMATION (WEEKLY DATA)	
Project Man Hours	3,156.50
Enquiries and Proposals	331.00
Overhead	478.00
Leave	244.00
Totals	4,209.50

SUMMARY UTILIZATION:	
Gross Utilization (%)	96.10%
Net Utilization (%)	87.70%

Department	Discipline	Staff	WEEKLY DATA				UTILISATION (%)	
			Project Man Hours	Enquiries and Proposals	Overhead	Leave	Totals	NET
Admin / IT	Administration Staff	MOHAMED AU	0.00	0.00	40.00	0.00		
Admin / IT	Administration Staff	SERENE LUANA	0.00	0.00	40.00	0.00		
Admin / IT	Administration Staff	JASON CRUZ	0.00	0.00	40.00	0.00		
Admin / IT	IT Staff	RICKY LEE MENG HUAT	0.00	0.00	36.00	4.00		
Corporate Management	Corporate Administration	DAWN SIM	0.00	0.00	43.00	0.00		
Engineering	Electrical	RAKSHITKUMAR NATHANIEL	42.00	0.00	0.00	0.00		
Engineering	Electrical	MELVYN ARUN DSILVA	48.00	0.00	0.00	0.00		
Engineering	Electrical	JENNIFER CADENCE	40.00	0.00	0.00	0.00		
Engineering	Instrument	POH CHIN CHIN	46.00	0.00	0.00	0.00		
Engineering	Instrument	CHARLIE	49.00	0.00	0.00	0.00		
Engineering	Instrument	M R GOPINATH	32.00	0.00	0.00	16.00		
Engineering	Instrument	ROBERTO CAMARDO ORTIZ	51.00	0.00	0.00	0.00		
Engineering	Instrument	SEAN HESRO	48.00	0.00	0.00	0.00		
Engineering	Instrument	VENKATKUMAR BACHOTI	42.50	2.00	0.00	0.00		
Engineering	Mechanical	R K RUNNAGAI CHIRRI	40.00	0.00	0.00	0.00		
Engineering	Mechanical	MENG CHEONG	32.00	0.00	0.00	8.00		
Engineering	Mechanical	CHLOE	40.00	0.00	0.00	0.00		
Engineering	Mechanical	MANISH PRADHAN	40.00	0.00	0.00	0.00		
Engineering	Mechanical	MAKOLA	40.00	0.00	0.00	0.00		
Engineering	Piping / Layout	SACHIN JADHAV	53.00	0.00	0.00	0.00		
Engineering	Piping / Layout	DANIEL	53.00	0.00	0.00	0.00		
Engineering	Piping / Layout	HARESH RANJHAL	55.00	0.00	0.00	0.00		
Engineering	Piping / Layout	SUBHASH LING	37.00	0.00	0.00	8.00		

CLIENT BILLING REPORT

Business Unit : EPC-INTL
Week Ending : 17-May-2013
Reporting Currency : USD - US Dollars
Project : B0102 - ABB E House for TOTAL Koambo Project Ac MODEC

Department / Discipline	Budget Item (CTR)	Budget Item (CTR) Description	Staff	Man Hours		Sell Amount	
				Actuals This Period	Actuals to Date	Actuals This Period	Actuals to Date
Engineering				0.00	18.00	0.00	0.00
Electrical				0.00	2.00	0.00	0.00
	E-001-SEE	Senior Electrical Engineer		0.00	2.00	0.00	0.00
			RAKSHITKUMAR NATHANIEL	0.00	2.00	0.00	0.00
				0.00	16.00	0.00	0.00
				0.00	16.00	0.00	0.00
			MARKASHER	0.00	16.00	0.00	0.00
				0.00	39.00	0.00	0.00
				0.00	9.00	0.00	0.00
				0.00	9.00	0.00	0.00
			LUCAS ANTHONY	0.00	9.00	0.00	0.00
				0.00	30.00	0.00	0.00
				0.00	27.00	0.00	0.00
			ROBERT CHIA KIAH CHYE	0.00	27.00	0.00	0.00
				0.00	3.00	0.00	0.00
			CHOON FUI	0.00	3.00	0.00	0.00
				0.00	57.00	0.00	0.00

Name : SACHIN JADHAV/
Employee ID : C023
Business Unit : EPC-INTL
Week Ending : Week - 36, 13-Sep-2013
Minimum Normal Time (NT) Hours : 40.0
Timesheet Status : Approved

TIMESHEET

Project	Budget Item (CTR)	Budget Item Desc	Pay Type	Activity Details	Sat	Sun	Mon	Tue	Wed	Thu	Fri	Total
S750	D-L003-DE R	PDMS Modelling (Designer - Regional)	Normal Time	MODELING M210 AND M220	-	-	8.0	8.0	8.0	8.0	8.0	40.0
S750	D-L003-DE R	PDMS Modelling (Designer - Regional)	Over Time	MODELING M210 AND M220	7.0	-	-	2.0	2.0	-	2.0	13.0
NT - Normal Time OT - Over Time POT - Premium Over Time LV - Leave TL - Time in lieu SBY - Stand by TOTAL					7.0	-	8.0	10.0	10.0	8.0	10.0	53.0

EMPLOYEE :

APPROVED BY :

SACHIN JADHAV

DATE : 21 October 2022

DATE :

EPC HSE HAZARD REPORT

Helps you manage Hazzard Report Database Management in the field.

FEATURE AND MODULES

- Management User.
- User Hazzard Target
- Set up hazard
- Hazzard Classification
- Risk Category, Risk Level, Discovery Area, Department, Section, Discovery Type
- List of Findings from Users
- Findings Statistics

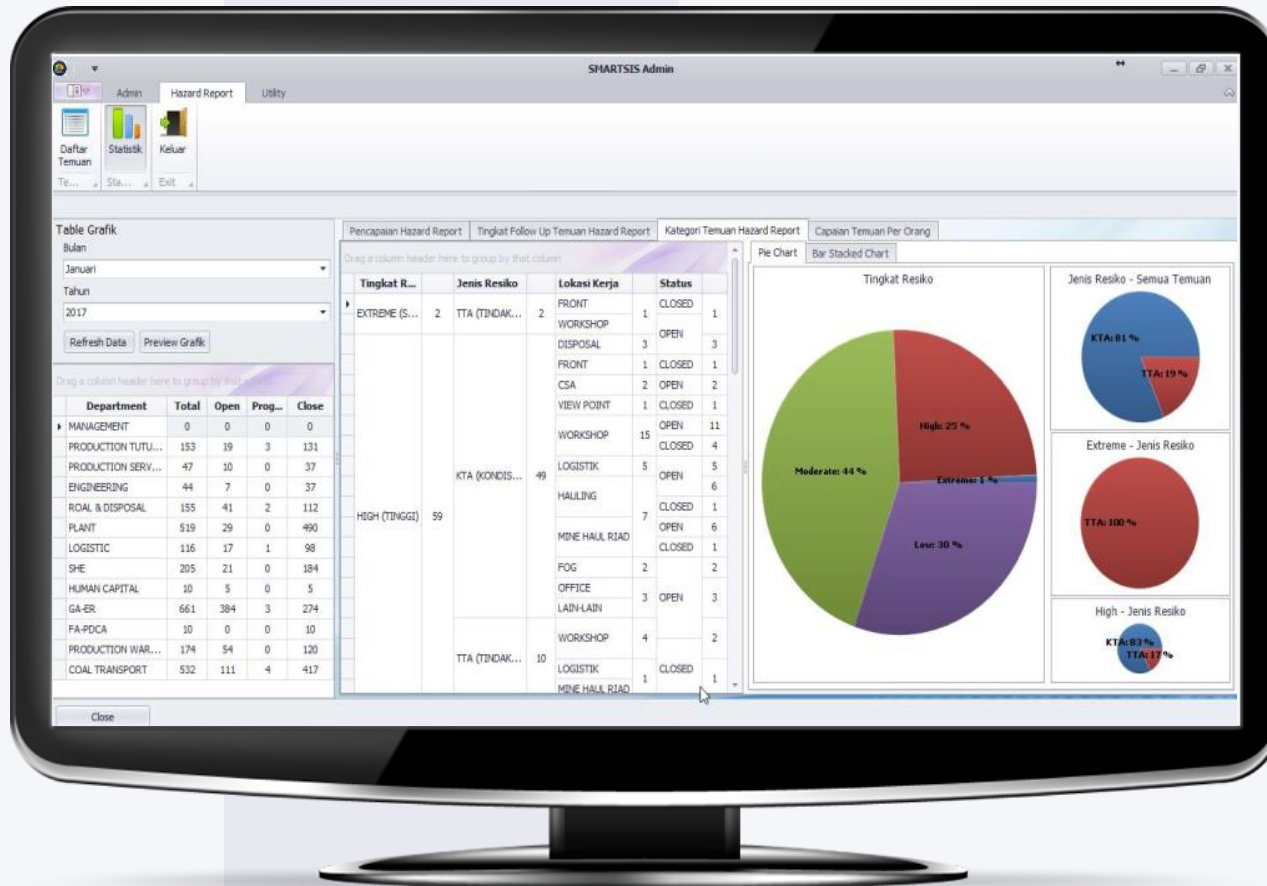

EPC HAZZARD – PHONE/TABLET



PHONE/Tablet Application – Android helps to upload findings directly by use in the field in realtime/offline server.

FEATURE AND MODULES

- NEW USER REGISTRATION
- HAZZARD REPORT
- OUTSTANDING
- STATISTICS
- UPLOAD PHOTO HAZZARD

EPC ENGINEERING PROGRESS & PRODUCTIVITY

Helps you manage Database Management for the management of drawing work by engineering link with P6 Primavera schedule and Timesheet to produce progress and productivity reports.

FEATURE AND MODULES

- Setup CTR budget
- Setup BUDGET ITEM CTR
- Allocate budget
- Master Deliverable Schedule
- Enter/Map Schedule Activity P6 Primavera
- Setup Master Deliverable/Non-Deliverable Register
- Update Actual Manhours
- Document Control Routing Document & Transmittal
- Engineering Lead Adjustment
- Document Routing Register
- Master Document Schedule Report
- Progress and Productivity Report
- Document Count Report
- Document Forecasting Report

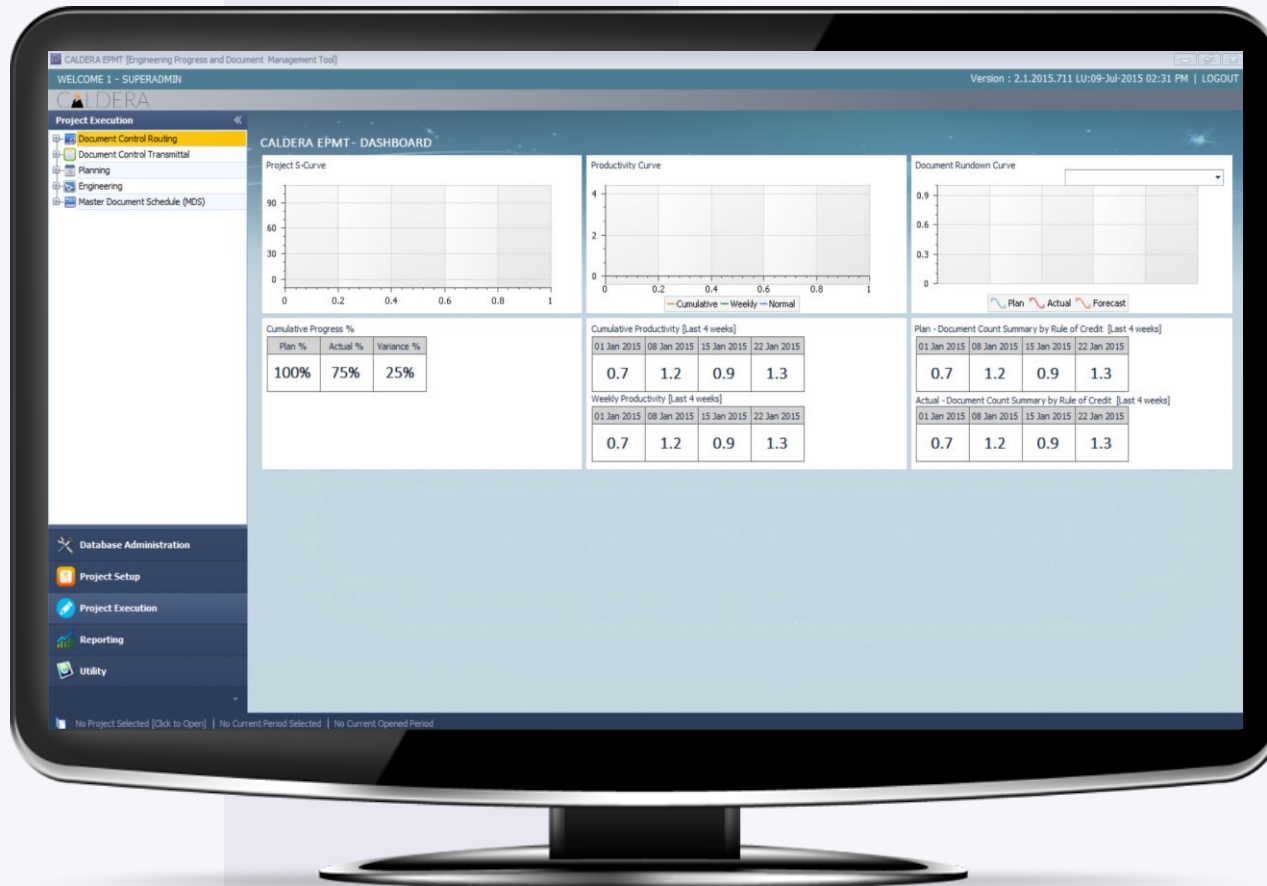

CONSTRUCTION COMMENT

HSE: Eight incidents reported for the period. Zero positive Covid cases reported - total positive cases remain at 1223. Continued focus on the adequacy of fire protection controls in the field in particular hot work safety and fire blanket materials to have a fire retardant rating. Current onsite personnel is 2139 as of (08 Oct 14th 2022). In site quarantine; 0 in UB quarantine.

Civil: 67 complaints received during the month. 13 resolved by the contractor. 54 complaints referred to the relevant authority. 20 advance for the month against a target of 21n

MCCP: The plant has been shut down since 13th October due to dropped objects incidents, investigation ongoing.

Construction: Concrete installed for 100m³. Completions : 4 WTC completed, 4 WTD completed, 1 CWD completed, 3 CVC's submitted

C-04AD East Access - Section 9, 10, 14, 15, 22 concrete placed, Road Train Bay 1, 2, Cable ladder installation completed, 1871 E Room – Concrete slab section 3 placed.

MCCP: 6 CBA concrete placements of 320 m³ achieved at TS 21 level 1. Steel construction at TS 25 continuing.

C-04AC Contractor busy with mobilization process

C-04C: Second last pedestal foundation concrete planned for placement on 15/10/2022. Work to go assessment done on 14/10/2022. 9A-1126 Tunnel: completed roof repairs, minor P/L close-out, completed on

BEDB: SADE re-commenced underground flashing, continued pipe spooling, cable pulling progressing, continued re-instatement of pipe work at fuel facility – final bolt torquing. Hvac ducting assembly,

SF DAVAN: commenced - 1276 door modifications, 9 PLV and 12 Redlines to go - all relate to the door modifications.

Project Summary Report for Week Ending 14/10/2022
Prepared By: Project Manager
Reviewed By: Senior Engineer
Approved By: Director



progress achieved to date is 71.53%.

CONSTRUCTION TEAM COMMENTARY	COMMISSIONING
<p>1. Commissioning: Completed final SAT testing for Booster Fans 1833-2001 & 2002 with vendor via V959 on 10/10/22</p> <p>2. C-003B: 4 WTG completed, 3 OWD completed, 3 CVC's submitted</p> <p>3. C-003A: Mass concrete placement of 320 m3 achieved on Thursday 13/10/22</p> <p>4. C-004D: Rheel Train Bay 1, 2 - Cable ladder installation completed</p> <p>5. C-004E: Mass concrete placement at CVR-2000 – F5 foundation placed on 15/10/22</p> <p>6. C-005E: Placed 56m3 for perimeter slab</p> <p>7. C-005F: Commenced works on -12/0 level</p> <p>8. C-005G: Continue Mine Dry works. Continued installation of brackets and cable ladder HVAC installation</p> <p>9. C-006B: Shaft 3- Blast 93, 94 & 95 attained, earned 6.47m. Shaft depth: -313.42m (below collar)</p> <p>10. C-006B: Shaft 4 - Windor 10m/s speed up completed. Blast 133 & 134 attained, earned 6.11m. Shaft depth 435.32 (below collar)</p> <p>11. C-006E: Completed Concrete pour Shaft 3-re-oom, completed Hydrolot of Pipe, commence backfill Shaft</p> <p>12. C-006F: Commenced Assembly of Shaft 4 Weather hoods, continued alignment of 2003, 2004 Motor</p> <p>13. C-007A: Commenced water tank foundations excavation</p> <p>14. C-007E: Commenced wash water tank foundation excavation</p> <p>15. C-008B: Continued installation of Roof panels 150m2, continued installation 6" and 2" pipe 136m, commence excavation trench for Power upgrade</p> <p>16. C-0867: Re-installed grouting at fuel facility to 90 %</p>	<p>CVC walkdowns conducted 1868-312-02, 1868-313-01a, 1868-102-03a</p> <p>Completed NOE - 1868-101-01a - Shotcrete Delivery System UG Station 1 Electrical Reticulation</p> <p>7211 TCCC pack submitted OT projects</p> <p>EMS switch configuration completed 1124-2001, 1124-2002, 5281-2001, 5281-2002, 5281-2003, 1514-2000, 7151-2000</p> <p>EMS-Connectivity check of 1514-ESS-2000, 7151-ESS-2000 substation</p> <p>EMS Completed HMI configuration for 1811-2001</p> <p>Completed 1833/1693 FICs</p> <p>Completed 1833a SAT for Fans 2001/2002</p> <p>Completed 1136-601-01b compressed air line and feed chute function test</p>

CONTRACT AND CLAIMS	CONCENTRATOR PROGRESS (ENGINEERING)
---------------------	-------------------------------------

Category	Last week	This week	(in MINT)
Open Claims	34,120	31,770	
Open Site Instructions	6,520	6,160	
Claims assessed and ready for CVMR	4,590	4,970	
S/s assessed and ready for CVMR	0.49m	0.64m	

Legend: Last Week This Week (in MINT)

Engineering P&ID Progress Curve

Last Week Progress as at 07/10/2022

SINKING METRAGE FOR SHAFT 3 & 4

SHAFT 4

CYCLE TIME (hrs)

Legend: Actual Cycle Time, Building Area, Cycle Time (30 Cycles)

Note: Cycle for 20A includes 20.00 hrs lost due to a safety incident

Year	15-64	65+	0-14
1990	110	105	100
2000	115	108	102
2010	118	110	104
2015	121	112	106



EPC
COMMITTED TO BETTER HORIZONS
WWW.EPC-INTL.COM

INTEGRATION WITH POWER BI

Worley

energy | chemicals | resources

Package Number
Contract Number
Contractor
Package Title
Scope of Work

C0005.E0
C0005.E018
SHAFIT 2 COLLAR HOUSE WORKS
SHAFT 2 SOUTH COLLAR AND CRANE WORKS

C0005.E0 Shaft 2 Collar House Works

Month
Package Owner / Worley
Package Administrator
Package Planner
Cost Engineer

System Owner / JASON WATTS
System Administrator / ANDREW WATTS
ENR-AMAR GALSAN / MUNKH-AMGALAN DORJIGOTOV
MODALE MOYAMBO
NANCY KHUUKHBABAATAR

HEALTH, SAFETY, ENVIRONMENT & COMMUNITIES

INCIDENT TYPE	CURRENT PERIOD	PROJECT TO DATE
Potential Fatal Incident (PFI)	0	0
First Aid Case (FAC)	0	0
Medical Treatment Case Injury or Occupational Illness	0	0
Lost day injury or occupational illness	0	0
Significant Potential Incident (SPI)	0	0
Property Damage	0	0
Minor Vehicle Incident	0	0
Near Hit (Miss)	0	0
Non work related injury or occupational illness	0	0
Environmental Incidents	0	0

MANHOURS TABLE

TYPE	CURRENT PERIOD	PROJECT TO DATE
Direct	29,733	179,916
Indirect		
TOTAL	29,733	179,916

CAR SUMMARY

CAR-513 SUMMARY	PREVIOUS	PERIOD	VARIANCE
Original Commitment	8.22	0.00	
Approved CVAR's (CVAR 1-5)	2.00	2.00	-0.00
Current Commitment	10.22	10.22	0.00
Specified Growth	4.43	4.43	0.00
Growth	4.43	4.43	0.00
Approved CAR R3	14.85	14.85	-0.00
Approved PCN's (Not in CAR)	0.30	0.30	0.00
Potential Trends	0.08	0.00	0.08
Total FFC (inc Approved CAR)	15.01	14.85	-0.06

POTENTIAL TRENDS (Not Covered by Growth Allowances)

PCN #	DESCRIPTION	VALUE (USD) M\$	SOURCE	
1	PCN-9455 is approved to make up the variance of Refocast-2022.	2.85	3.49	0.83
2	HEX building to be deferred to March 2023.	4.43	5.41	0.98

COST FORECAST

RISKS AND CONCERNS

No.	RISK/CONCERN	ACTION	RESPONSIBLE	By When
1	Heat Exchanger works deferral to March 2023	The majority will be completed excluding heat exchanger equipment which shall be relocated in 1st March 2023	Moncon	On going
2				
3				
4				

FIELD LABOR ANALYSIS

Code	Description	LOCN	Budget Quantities	Actual Quantities	Budget and Performance Hours	Actual Hours	Forecast Hours	Progress %	Performance
			Original	Revised	Target	To Date	To Date	Period	To Date
A	Site Development	LOT				8,511	23,945	-	23,914
B	Earthwork	M3	2,337	5,633	-	1,752	4,724	468	4,708
C	Concrete	M3	273	899	207	496	9,919	21,071	4,104
D	Structural Steel	MT	196,770	202,346	38,899	50,420	1,106	22,254	3,903
E	Architectural	EA				3,793	9,981	-	2,000
F	Mechanical Equipment	M2	32	52	1	13	3,311	9,881	782
G	Piping	EA	232	633	12	30	1,126	4,106	-
H	Electrical Equipment	EA	1,136	1,221	20	26	325	1,895	106
I	Roofwork	EA				77	107	1,962	1,961
J	Cable & Other Bunks	EA	4,184	10,366	1,254	2,912	2,188	5,993	502
K	Instrumentation	EA	56	151	20	37	3,594	5,602	899
L	Piping Insulation	ELM	28	372	-	-	45	998	-
DIRECT TOTAL			-	-	-	-	114,039	10,515	51,811
TOTAL			-	-	-	-	114,039	10,515	51,811

SCHEDULE FORECAST

PROGRESS AND PRODUCTIVITY

Budget Hours	Earned Hours	Actual Hours	Forecast Hours	Planned Progress	Actual Progress (Target)	Productivity									
Original	Revised	Target	Period	Cum	Period	TD	Period	TD	Period	TD	FCI				
0	103,184	114,039	10,515	51,811	13,298	56,062	62,228	118,290	9.39%	41.00%	9.22%	45.43%	0.79	0.92	0.96

MAJOR MILESTONES

Description	2022RF Start	2022RF Finish	Master Schedule (Current) Start	Master Schedule (Current) Finish	Comments
Separate Part 1: South Collar House Works	20-Mar-22	19-Mar-23	21-Mar-22	15-Dec-22	-1 - -27
Separate Part 2: West Collar House Works	20-Mar-22	14-Oct-22	20-Mar-22	07-Dec-22	0 - -60
Heat Exchanger Building Upgrade	19-May-22	18-Aug-22	09-Jul-22	15-Apr-23	-51 - -240

COMMODITY PROGRESS

COMMODITY	A	B	C	D	E	F	G	H	I	J	K	L	M	N	O	P	Q
	Development	Site	Earthworks	Concrete	Structural Steel	Architectural	Buildings/Modules	Mech/Bunks	Mechanical Equipment	Piping	Electrical Equipment	Cable & Other	Roofwork	Instrumentation	Cable & Other	Pipe Paving	Filling
KEY QTY	5,633	899	207	496	202,346	0	0	0	0	0	0	0	0	0	0	0	0
PROGRESS	N/A	99.72%	55.11%	24.92%	N/A	N/A	N/A	N/A	25.00%	0.60%	25.64%	2.39%	28.09%	28.24%	N/A	N/A	N/A

CRITICAL ORDERS

ITEM NAME	QUANTITY	REQUISITION DATE	DELIVERY DATE	STATUS
Sandwich Panels	21	16-Oct-22	06-Nov-22	21

CIVIL CONCRETE

STRUCTURAL STEEL

COMMODITY CURVE

PIPING

E&I CABLE

Schedule Performance Status Traffic Light Criteria: above or within 5% below current approved budget GREEN, 5%-10% below current approved budget AI/BER, Greater than 10% below current approved budget RED

Cost Performance Status Traffic Light Criteria: Up to 5% above current approved budget GREEN, 5%-10% above current approved budget AI/BER, Greater than 10% above current approved budget RED



Visit us
WWW.EPC-INTL.COM

thank you!